

Engineering & Natural Resources  
Flood Control District

**Board of Supervisors**

**July 22, 2025**

Jackie Watkins, P.E., CFM  
Director / County Engineer

## Bisbee Effluent Recharge Project





# ENGINEERING & NATURAL RESOURCES

## LOCATION MAP

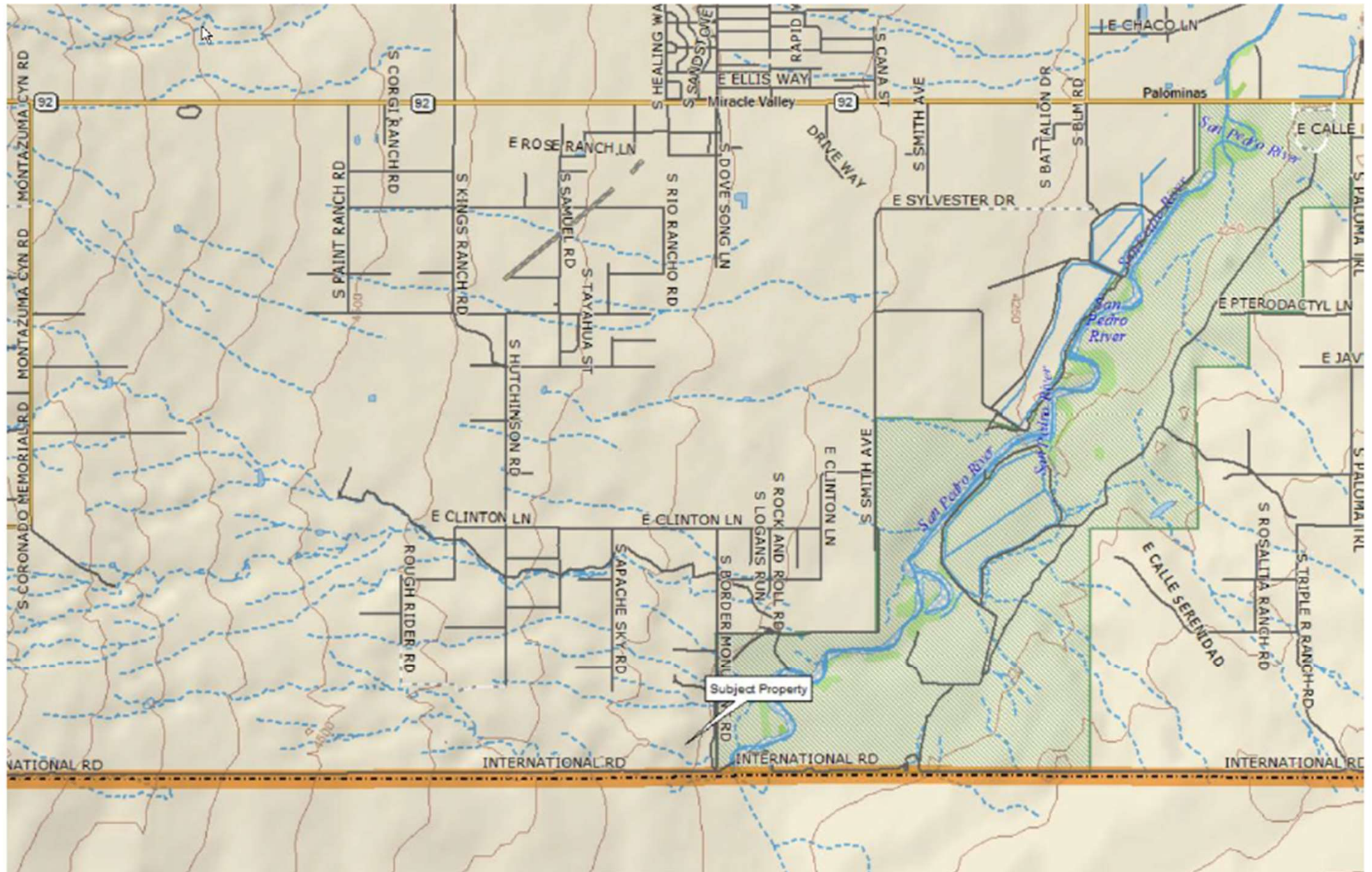



# ENGINEERING & NATURAL RESOURCES





# ENGINEERING & NATURAL RESOURCES

Path: P:\Project\10200000\10200000\_S\_J\_WWTP\_Effluent\_Pipeline\_Conceptual\_Plan\_Series.mxd

Date: 3/25/2024 User: jwright

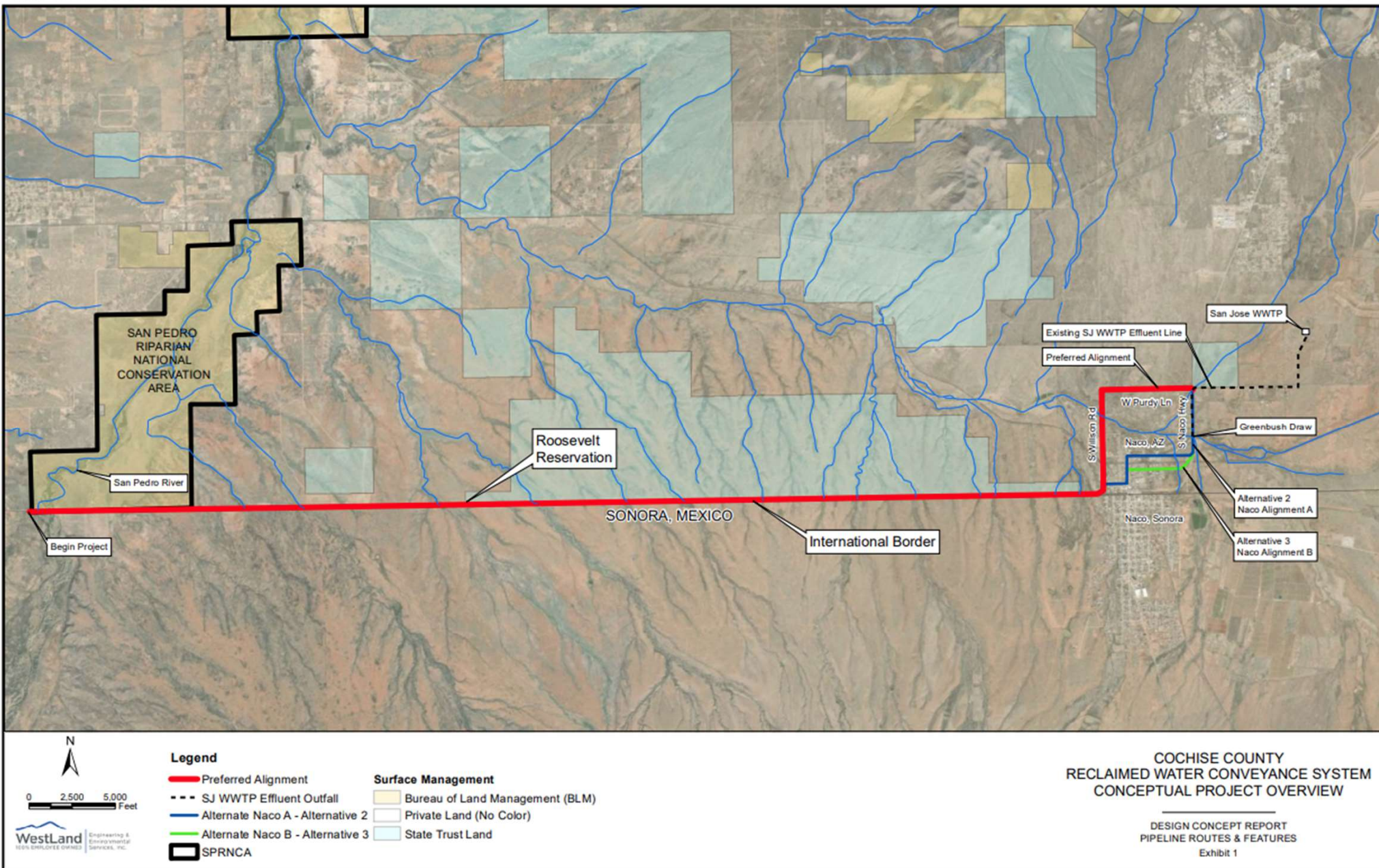



A total of 1,064 wells are within the Subflow) Zone (surface and groundwater).

